

February 24, 1976

The Very Reverend Arshag Khatchadourian  
Pastor, Holy Resurrection Armenian Church  
909 Michigan Avenue  
South Milwaukee, Wisconsin 53172

Dear Father Arshag:

We were happy to receive your letter of February 13, and the accompanying remittance which represented fully your parish's obligation to the Diocese for 1974 and 1975. We are pleased that this matter has been concluded.

As to the 1976 assessment to be exacted from your parish, the amount set by the Diocesan Council and recommended for final adoption by the Assembly is \$.3,798.00.

In two or three weeks, special reports on the 1975 financial statement, the 1976 budget, as well as the full assessment schedule together with the system on which it was based, will be sent to all pastors, council chairmen and delegates.

Prayerfully,

Archbishop Torkom Manoogian  
Primate

cc. Chairman, Parish Council

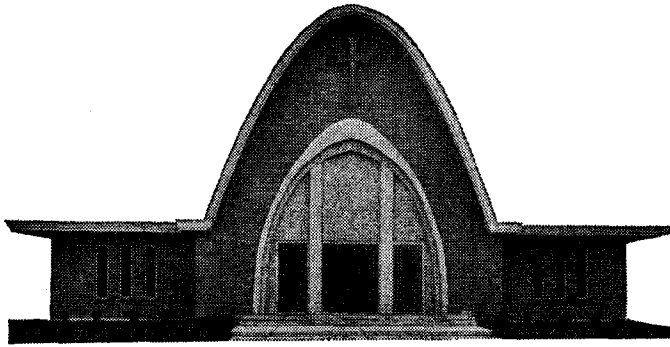

# Holy Resurrection Armenian Apostolic Church

909 Michigan Avenue - (P.O. Box 143)

South Milwaukee, Wisconsin 53172

Office: 762-7460

February 13, 1976

Archbishop Torkom Manoogian, Primate  
Diocese of the Armenian Church of America  
630 Second Avenue  
New York, NY 10016

Your Grace:

Enclosed you will find our check in the amount of ~~\$7,885.88~~ <sup>\$7,642.51</sup> covering our parish assessment for the years 1974 and 1975.

You will note that this amount is in accordance with Mr. Stephen Kambourian's letter, dated December 24, 1975. The above amount takes into account that since Mr. Kambourian's letter, Father Khatchadourian has forwarded his payment covering one half of the insurance assessment, namely \$243.35.

Also attached are the detailed Financial Statements for our parish, covering the years 1974 and 1975.

In addition you will note we have taken this opportunity to provide you with the current list of membership which shows a total of 144 members.

It is our understanding, in accordance with Mr. Kambourian's letter, dated February 5, 1976, the above information will permit you to advise us of our assessment for 1976. Prompt receipt of the new assessment will enable us to make our payments accordingly.

Respectively yours,

C. Kademian  
Parish Council Secretary

Mr. Gilbert Jandegian  
Council Chairman

Very Reverend Arshag Khatchadourian  
Pastor

Very Rev. Arshag Khatchadourian  
ag/attachments

# 1976 MEMBERSHIP LIST

## HOLY RESURRECTION ARMENIAN CHURCH

- |  |  |
|--|--|
| 1. AMBROOKIAN, MRS. MARY<br>1824 E. JARVIS<br>SHOREWOOD, WIS. 53211              | 14. BARSAMIAN, MR. CHARLES<br>809 MARSHALL AVE.<br>SO. MILWAUKEE, WIS. 53172   |
| 2. ARRAHAMIAN, MRS. MARY<br>1232 SO. 74TH STREET<br>WEST ALLIS, WIS. 53210       | 15. BARSAMIAN, MRS. DAWN<br>809 MARSHALL AVE.<br>SO. MILWAUKEE, WIS. 53172     |
| 3. BAGDASARIAN, MR. GARABED<br>2800 SO. KINNICKINNIC<br>MILWAUKEE, WIS. 53207    | 16. BARSAMIAN MR. HERBERT<br>2131 E. POPLAR<br>OAK CREEK, WIS. 52154           |
| 4. BATAKIAN, MRS. NAYRANUSH<br>608 EMERSON AVE<br>SO. MILWAUKEE, WIS. 53172      | 17. BARSAMIAN, MRS. KAIRANA<br>620 MENOMONEE AVE.<br>SO. MILWAUKEE, WIS. 53172 |
| 5. BALIAN, MR. GEORGE<br>W-139 SO. 6898 SHERWOOD CR.<br>HALES CORNER, WIS. 53130 | 18. BARSAMIAN, MISS MARIAN<br>1211 MICHIGAN AVE.<br>SO. MILWAUKEE, WIS. 53172  |
| 6. BALIAN, MR. KEROPÉ<br>810 MICHIGAN AVE.<br>SO. MILWAUKEE, WIS. 53172          | 19. BARSAMIAN, MR. MICHAEL<br>4915 44TH COURT<br>KENOSHA, WIS. 53140           |
| 7. BALIAN, MR. MIHRAN<br>727 MARQUETTE AVE<br>SO. MILWAUKEE, WIS. 53172          | 20. BARSAMIAN, MRS. CAROL<br>4915 44TH COURT<br>KENOSHA, WIS. 53140            |
| 8. BALIAN, MRS. MARGARET<br>727 MARQUETTE AVE.<br>SO. MILWAUKEE, WIS. 53172      | 21. BARSAMIAN, MR. DHANNES<br>1308 MILWAUKEE AVE.<br>SO. MILWAUKEE, WIS. 53172 |
| 9. BALIAN, MR. NAZARETH<br>601 EMERSON AVE.<br>SO. MILWAUKEE, WIS. 53172         | 22. BAYLERIAN, MR. HAROLD<br>722 OAK STREET<br>SO. MILWAUKEE, WIS. 53172       |
| 10. BALIAN, MRS. PARAMSEH<br>601 EMERSON AVE.<br>SO. MILWAUKEE, WIS. 53172       | 23. BAYLERIAN, MRS. MARGARET<br>722 OAK STREET<br>SO. MILWAUKEE, WIS. 53172    |
| 11. BARSAMIAN, MRS. ANGELINE<br>824 MENOMONEE AVE.<br>SO. MILWAUKEE, WIS. 53172  | 24. BENDIAN, MR. ARMAND<br>1778 ELM STREET<br>SO. MILWAUKEE, WIS. 53172        |
| 12. BARSAMIAN, MR. BARSAM<br>1208 MARQUETTE AVE.<br>SO. MILWAUKEE, WIS. 53172    | 25. BENDIAN, MRS. ROSE<br>1778 OAK STREET<br>SO. MILWAUKEE, WIS. 53172         |
| 13. BARSAMIAN, MRS. HELEN<br>1208 MARQUETTE AVE.<br>SO. MILWAUKEE, WIS. 53172    | 26. BOGOSIAN, MRS. ELMAS<br>730 PARK AVE.<br>SO. MILWAUKEE, WIS. 53172         |

- 27 BOGOSIAN, MR. PAUL  
700 FOREST GROOVE CT.  
BROOKFIELD, WIS. 53005
- 28 BOGOSIAN, MRS. GAIL  
700 FOREST GROOVE CT.  
BROOKFIELD, WIS. 53005
- 29 BOYAJIAN, MRS. ARSHALOUS  
517 MARQUETTE AVE.  
So. MILWAUKEE, WIS. 53172
- 30 BOYAJIAN, MR. KAISER  
2915 8<sup>TH</sup> AVE.  
So. MILWAUKEE, WIS. 53172
- 31 BOYAJIAN, MRS. MARY  
2915 8<sup>TH</sup> AVE.  
So. MILWAUKEE, WIS. 53172
- 32 BOYAJIAN, MR. PETER  
723 MANISTIQUE AVE.  
So. MILWAUKEE, WIS. 53172
- 33 CHORDUKIAN, MRS. TAKOUNI  
1125 MARSHALL AVE.  
So. MILWAUKEE, WIS. 53172
- 34 CIFALDI, MR. ANTHONY  
1620 MANITOWAC AVE.  
So. MILWAUKEE, WIS. 53172
- 35 CIFALDI, MRS. ELSIE  
1620 MANITOWAC AVE.  
So. MILWAUKEE, WIS. 53172
- 36 ESAIAN, MR. ESAY  
1422 MARION AVE  
So. MILWAUKEE, WIS. 53172
- 37 ESAIAN, MRS. ROSE  
1422 MARION AVE.  
So. MILWAUKEE, WIS. 53172
- 38 ESAYIAN, MR. NISHAN  
826 MONROE AVE.  
So. MILWAUKEE, WIS. 53172
- 39 ESAYIAN, MRS. NORITZA  
826 MONROE AVE.  
So. MILWAUKEE, WIS. 53172
- 40 ESAYIAN, MR. ROUSHAN  
912 MANITOBA AVE.  
So. MILWAUKEE, WIS. 53172
- 41 ESAYIAN, MRS. SOONA  
912 MANITOBA AVE.  
So. MILWAUKEE, WIS. 53172
- 42 GAGHUNTIAN, MRS. TURVANDA  
416 MARQUETTE AVE.  
So. MILWAUKEE, WIS. 53172
- 43 GREEN, MR. HOYLE  
238 15<sup>TH</sup> AVE.  
So. MILWAUKEE, WIS. 53172
- 44 GREEN, MRS. TAKOUNI  
238 15<sup>TH</sup> AVE.  
So. MILWAUKEE, WIS. 53172
- 45 GURUNIAN, MR. JOHN  
3101 7<sup>TH</sup> AVE  
So. MILWAUKEE, WIS. 53172
- 46 HADJINIAN, MRS. HAGOUNI  
624 MARSHALL AVE.  
So. MILWAUKEE, WIS. 53172
- 47 HADJINIAN, MR. SAM  
208 MARSHALL AVE.  
So. MILWAUKEE, WIS. 53172
- 48 HADJINIAN, MRS. GRACE  
208 MARSHALL AVE.  
So. MILWAUKEE, WIS. 53172
- 49 HADJINIAN, MR. TONY  
1733 BEECH ST.  
So. MILWAUKEE, WIS. 53172
- 50 HADJINIAN, MRS. ROSE.  
1733 BEECH ST.  
So. MILWAUKEE, WIS. 53172
- 51 HADJINIAN, MRS. VARTENI  
518 MARSHALL AVE  
So. MILWAUKEE, WIS. 53172
- 52 HAGEN, MRS. SARAH  
1834 HICKORY ST.  
So. MILWAUKEE, WIS. 53172

- 53 HAIDARIAN, MR. ALEX  
1522 MAPLE ST.  
So. MILWAUKEE, WIS. 53172
- 54 HAIDARIAN, MR. ESANAG  
727 MARQUETTE AVE.  
So. MILWAUKEE, WIS. 53172
- 55 HAIDARIAN, MRS. MARY  
727 MARQUETTE AVE.  
So. MILWAUKEE, WIS. 53172
- 56 HAIDARIAN, MRS. SHUSHAN  
3003 9th AVE.  
So. MILWAUKEE, WIS. 53172
- 57 HAYALIAN, MR. ALFRED  
6163 So. SWIFT AVE.  
CUDAHY, WIS. 53110
- 58 HAYALIAN, MRS. SEMA  
6163 So. SWIFT AVE.  
CUDAHY, WIS. 53110
- 59 HAYALIAN, MRS. ARSHALOUS  
826 MANITOBA AVE.  
So. MILWAUKEE, WIS. 53172
- 60 HAYALIAN, MR. PIERRE  
5802 S. PENNSYLVANIA AVE.  
CUDAHY, WIS. 53110
- 61 HAYALIAN MRS. MARY  
5802 S. PENNSYLVANIA AVE.  
CUDAHY, WIS. 53110
- 62 HOLUPKA, MRS. HELEN  
805 HAWTHORNE AVE.  
So. MILWAUKEE, WIS. 53172
- 63 JANDEGIAN, MR. GILBERT  
2967 N. 121st STREET  
WAUWATOSA, WIS. 53226
- 64 JANDEGIAN, MRS. DORIS  
2967 N. 121st STREET  
WAUWATOSA, WIS. 53226
- 65 JANDEGIAN, MR. MEYER  
3439 So. 26th STREET  
MILWAUKEE, WIS. 53215
- 66 JANDEGIAN, MR. MIKE  
1732 CHERRY ST.  
So. MILWAUKEE, WIS. 53172
- 67 JANDEGIAN, MRS. ROXIE  
1732 CHERRY ST.  
So. MILWAUKEE, WIS. 53172
- 68 JENNAVORIAN, MRS. ANGEL  
5861 FENTON CT.  
GREENDALE, WIS. 53129
- 69 KACHIGIAN, MR. ARTHUR  
429 MONTANA AVE.  
So. MILWAUKEE, WIS. 53172
- 70 KACHIGIAN, MRS. BAIZAR  
429 MONTANA AVE.  
So. MILWAUKEE, WIS. 53172
- 71 KACHIGIAN, MR. MARTIN  
2424 5th AVE  
So. MILWAUKEE, WIS. 53172
- 72 KACHIGIAN, MRS. STELLA  
2424 5th AVE.  
So. MILWAUKEE, WIS. 53172
- 73 KADEMIAN, MR. CHARLEY  
306 HAWTHORNE AVE  
So. MILWAUKEE, WIS. 53172
- 74 KADEMIAN, MRS. KAY  
306 HAWTHORNE AVE.  
So. MILWAUKEE, WIS. 53172
- 75 KADEMIAN, MR. MATHEN  
809 MARION AVE.  
So. MILWAUKEE, WIS. 53172
- 76 KADEMIAN, MRS. MARGARET  
809 MARION AVE.  
So. MILWAUKEE, WIS. 53172
- 77 KADEMIAN, MR. PARBEGH  
423 MARION AVE  
So. MILWAUKEE, WIS. 53172
- 78 KAISHIAN, MRS. EGSNA  
2612 5th AVE  
So. MILWAUKEE, WIS. 53172

- 79 KAISHIAN MR. HACHADOUR  
422 MENOMONEE AVE.  
So. MILWAUKEE, WIS. 53172
- 80 KAISHIAN MR. HAMPAR  
3927 E. DEXTER AVE.  
OAK CREEK, WIS. 53154
- 81 KAISHIAN, MR. RUSSELL  
3616 3RD AVE  
So. MILWAUKEE, WIS. 53172
- 82 KAISHIAN, MRS. KATHY  
3616 3RD AVE.  
So. MILWAUKEE, WIS. 53172
- 83 KAPRELIAN, MR. KAPREL  
826 MANITOBA AVE.  
So. MILWAUKEE, WIS. 53172
- 84 KAPRELIAN, MRS. TRUDY  
826 MANITOBA AVE.  
So. MILWAUKEE, WIS. 53172
- 85 KAPRELIAN, Miss NAMBAR  
2311 10th AVE.  
So. MILWAUKEE, WIS. 53172
- 86 KALOUSTIAN, MRS. AROUSIAG  
818 MONROE AVE.  
So. MILWAUKEE, WIS. 53172
- 87 KARIAN, MR. HARRY  
6564 S. CRANE DR.  
OAK CREEK, WIS. 53154
- 88 KARIAN, MRS. YEUKINE  
6564 S. CRANE DR.  
OAK CREEK, WIS. 53154
- 89 KARAMANIAN, MRS. HIRPSIME  
1402 MARION AVE  
So. MILWAUKEE, WIS. 53172
- 90 KASH, Dr. SARKIS  
4523 S. SHERIDAN DR.  
CUDAHY, WIS. 53110
- 91 KASH, MRS. DORATHY  
4523 S. SHERIDAN DR.  
CUDAHY, WIS. 53110
- 92 KASHISHIAN, MR. HACKER  
816 MARION AVE.  
So. MILWAUKEE, WIS. 53172
- 93 KASHISHIAN, MRS. MARY  
816 MARION AVE.  
So. MILWAUKEE, WIS. 53172
- 94 KASHISHIAN, Miss RUTH  
4363 W. DEAN RD.  
BROWN DEER, WIS. 53223
- 95 LENIS, MR. RONALD  
811 MACKINAC AVE  
So. MILWAUKEE, WIS. 53172
- 96 LEWIS, MRS. MARY  
811 MACKINAC AVE.  
So. MILWAUKEE, WIS. 53172
- 97 MANASHIAN, MRS. VARTOUNI  
2249 S. MOUND ST.  
MILWAUKEE, WIS. 53207
- 98 MARKARIAN, MR. FRANK  
636 PARK AVE.  
So. MILWAUKEE, WIS. 53172
- 99 MAZURKIEWICZ, MR. GEORGE  
3704 4th AVE.  
So. MILWAUKEE, WIS. 53172
- 100 MAZURKIEWICZ, MRS. BETTY  
3704 4th AVE.  
So. MILWAUKEE, WIS. 53172
- 101 MOURADIAN, MR. HOVAGIM  
1432 So. 66th ST.  
WEST ALLIS, WIS. 53214
- 102 MOURADIAN, MRS. HOVAGIM  
1432 So. 66th ST.  
WEST ALLIS, WIS. 53214
- 103 NABEDIAN, MR. HARRY  
635 SYCAMORE AVE.  
So. MILWAUKEE, WIS. 53172
- 104 NABEDIAN, MRS. LORRAINE  
635 SYCAMORE AVE.  
So. MILWAUKEE, WIS. 53172

105 NERSESIAN, MR. NERSES  
511 DREXEL BLVD.  
So. MILWAUKEE, WIS. 53172

106 NERSESIAN, MRS. SHIRLEY  
511 DREXEL BLVD.  
So. MILWAUKEE, WIS. 53172

107 NERSESIAN, MRS. TURVANDA  
2428 5th AVE.  
So. MILWAUKEE, WIS. 53172

108 PANDSIAN, MR. MANDOG  
825 MICHIGAN AVE.  
So. MILWAUKEE, WIS. 53172

109 PANDSIAN, MRS. PEARL  
825 MICHIGAN AVE.  
So. MILWAUKEE, WIS. 53172

110 PANDSIAN, MR. PETER  
1215 MENOMONEE AVE.  
So. MILWAUKEE, WIS. 53172

111 SAHAGIAN, MR. JOHN  
205 CYPRUS COURT  
So. MILWAUKEE, WIS. 53172

112 SAHAGIAN, MRS. MARY  
1106 MONTANA AVE.  
So. MILWAUKEE, WIS. 53172

113 SAHAGIAN, MR. PETER S.  
730 ELM STREET  
So. MILWAUKEE, WIS. 53172

114 SAHAGIAN, MRS. ROBERTA  
730 ELM STREET  
So. MILWAUKEE, WIS. 53172

115 SAHAGIAN, MR. PETER G.  
5109 FLAMBEAU RD.  
MADISON, WIS. 53705

116 SAHAGIAN, MRS. MARIAM  
711 SYCAMORE AVE.  
So. MILWAUKEE, WIS. 53172

117 SALBASHIAN, MR. BEDROS  
912 MANITOBA AVE.  
So. MILWAUKEE, WIS. 53172

118 SARIAN, MR. JOHN  
1009 DAVIS AVE.  
So. MILWAUKEE, WIS. 53172

119 SARIAN, MRS. MARIE  
1009 DAVIS AVE.  
So. MILWAUKEE, WIS. 53172

120 SAVAGIAN, MR. ARSHAG  
808 SYCAMORE AVE.  
So. MILWAUKEE, WIS. 53172

121 SAVAGIAN, MRS. GULLIE  
808 SYCAMORE AVE.  
So. MILWAUKEE, WIS. 53172

122 SAVAGIAN, MR. GILBERT  
3770 S. WHITNALL AVE  
MILWAUKEE, WIS. 53207

123 SAVAGIAN, MR. TONY  
3171 So. BRUST AVE.  
MILWAUKEE, WIS. 53207

124 SHOMAN, MR. LOUIS  
1817 MILWAUKEE AVE.  
So. MILWAUKEE, WIS. 53172

125 SHOMAN, MRS. NANCY  
1817 MILWAUKEE AVE.  
So. MILWAUKEE, WIS. 53172

126 SOUVATIAN, MRS. ARMENDOUNI  
810 MILWAUKEE AVE.  
So. MILWAUKEE, WIS. 53172

127 TAMUZIAN, MR. PETER  
510 MONTANA AVE  
So. MILWAUKEE, WIS. 53172

128 TAMUZIAN, MRS. EUGENIE  
510 MONTANA AVE.  
So. MILWAUKEE, WIS. 53172

129 TAMUZIAN, MRS. OSANNA  
2502 13th AVE.  
So. MILWAUKEE, WIS. 53172

130 TAMUZIAN, MRS. SHANNUR  
401 MONTANA AVE.  
So. MILWAUKEE, WIS. 53172

- 131 TAMUZIAN, MISS SHOCKEY 144 YENIDUNIAN, Mrs. ALTONN  
401 MONTANA AVE.  
So. MILWAUKEE, WIS. 53172 904 MONROE AVE.  
So. MILWAUKEE, WIS. 53172
- 132 TANELIAN, Mrs. ROSE 145  
815 HAWTHORNE AVE.  
So. MILWAUKEE, WIS. 53172
- 133 TERTADIAN, Mrs. LUCY  
519 MONTANA AVE.  
So. MILWAUKEE, WIS. 53172
- 134 TERTADIAN, Mr. TERTAD  
2804 8<sup>TH</sup> AVE.  
So. MILWAUKEE, WIS. 53172
- 135 TERTADIAN, Mrs. INGA  
2804 8<sup>TH</sup> AVE.  
So. MILWAUKEE, WIS. 53172
- 136 THOMAS, Mr. GEORGE  
5427 W. WASHINGTON BLVD.  
MILWAUKEE, WIS. 53208
- 137 TOROSIAN, Mrs. GULZAR  
1007 MADISON AVE.  
So. MILWAUKEE, WIS. 53172
- 138 TOROSIAN Mrs. ZAROUNI  
3504 4<sup>TH</sup> AVE.  
So. MILWAUKEE, WIS. 53172
- 139 VAHRADIAN, Mrs. AROUSIAG  
1205 MONROE AVE.  
So. MILWAUKEE, WIS. 53172
- 140 VAHRADIAN, Mr. PARSEGH  
800 SYCAMORE AVE.  
So. MILWAUKEE, WIS. 53172
- 141 VAHRADIAN, Mrs. CELIA  
800 SYCAMORE AVE.  
So. MILWAUKEE, WIS. 53172
- 142 VAHRADIAN, Mrs. ANNING  
1307 MICHIGAN AVE.  
So. MILWAUKEE, WIS. 53172
- 143 YELANTIAN, Mrs. ANGEL  
629 MICHIGAN AVE.  
So. MILWAUKEE, WIS. 53172